

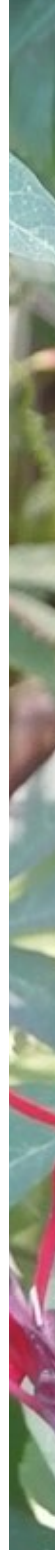

ANNUAL REPORT 2014





PAIDA ORPHANAGE ANNUAL REPORT 2014



TABLE OF CONTENTS

1. Foreword	6
2. Purpose of this report	9
3. Who we are	10
a. Governance	12
b. Biographies	14
4. Aim of the organization and progress update	19
5. Progress update	20
6. Annual performance evaluation	28
a. Response to main challenges 2013	28
b. Main achievements in 2014	29
c. Main challenges in 2014	30
7. Financial review	32
8. Outlook	35
9. Conclusion	35
10. Auditor's comments	36
11. Annexes	38
A. Detail of layout of the new school and orphanage constructions	38
B. Detail of estimates for school	39
C. Chronology of the construction	40
D. Names and pictures of sponsored children	41
E. School grades of the children going to school in 2014	44
F. Photo of our 2014 notebook	50
G. List of children present in the orphanage on December 2014	51
10. Contacts	53

FOREWORD

Due to the continuous instability in the region, the Mission of the United Nations for the stabilization of the Democratic Republic of Congo ("MONUSCO") mandate has been extended and further strengthened, showing the resolve of the international community to stabilize the region. For the first time ever, the UN has authorized MONUSCO to undertake "offensive operations" to prevent the extension and neutralize armed groups.

Whereas the presence and actions of the MONUSCO seemed to have resulted in a significant reduction of atrocities in the first half of 2014, the situation escalated in October 2014 resulting in approximately 250 deaths in and around Beni. This has directly and strongly impacted our orphanage. We are sad to report that various family members of our dear colleague and friend Josephine Mantombela have fallen victim to these atrocities. Also due to the security concerns, we evacuated the orphanage and transferred the children and the sisters to the nearby city of Butembo where they found refuge in another set-up from the congregation of the Sisters.

Further, the construction of the new school had to be interrupted for several months and construction costs have been impacted by inflation resulting from the escalation.

We are also sad to report that Daniel, one of our children passed away in 2014. Daniel was born with reduced mobility and brain function and the sisters had taken significant efforts to rehabilitate him. Unfortunately the struggle was lost and Daniel died at the age of 4.

Nevertheless, there are also more positive news to report. Early 2015 the situation has become a bit more stable and we hope to be

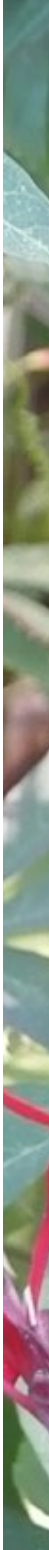

able to repatriate the children back to the orphanage in Beni Paida soon. Some of the older children have been reintegrated into their wider family. The sisters continue to regularly follow up with the families to ensure the well-being of the children and their ability to attend school. As one of these evaluations has not been satisfactory, Marie-Louise, has been reintegrated to the orphanage. Her family could not guarantee her well-being and education.

In addition, we are happy and proud to report positive returns from the fund raising related to the construction of the school complex. A total of 4 classrooms have been finalized. Though there is still a long way to go until the complete infrastructure would be finalized, the sisters are now planning to start allowing the first children to attend classes in the new facilities.

We are incredibly proud to see that though the violence in the region can hurt us and slow down process, it can't stop us. Thanks to the continuous support of its sponsors, PaidaOrphanage has become a beacon of resistance, solidarity and hope. Resistance, to not give in to violence. Solidarity, showing the strong bond that humanity created amongst a group of people from different nations, religions and ethnicities. And hope, that one day the children of PaidaOrphanage and the region may live a better life.

We thank all our donors for their kind support to keep the beacon shining.

Daniel Hoff
President
PaidaOrphanage

Marie-Laure de Quina
Vice-President
PaidaOrphanage





A young child with dark skin and hair in small braids, wearing a red shirt, is looking over a brick wall. The child's face is partially visible on the left side of the page. The background is a blurred outdoor setting with a brick wall and some foliage.

PURPOSE OF THIS REPORT

This report is directed towards sponsors, donors, beneficiaries, staff members and all other people interested in the activities of PaidAOrphanage. It gives an outline of the work of PaidAOrphanage and the actions we have undertaken during 2014 to meet our objectives.

WHO WE ARE

The orphanage was created in 1929 in the neighborhood of Paida, city of Beni in the Democratic Republic of the Congo ("DRC"). It is currently being managed by 2 Sisters from the order of the "Soeur Oblates de l'Assomption" supported by two nurses. Other Sisters manage a hospital and a school and help out in the orphanage from time to time if required. In the summer of 2010, Marie-Laure de Quina and Daniel Hoff, visited the orphanage in the DRC.

They were both moved and impressed by what they saw there, and decided to support the Sisters by creating the association "PaidaOrphanage" in Europe. The association was established in January 2011 in Switzerland with the aim of supporting the work of the sisters and the wellbeing of the orphans through the promotion of PaidaOrphanage and centralized fundraising.



1. The orphanage building with the Rwenzori Mountain as surroundings



2. The inside of the orphanage with some of the children



3. The kitchen, dining area and playing area that was built in 2012 with the help of our donors



4. Part of the complex that comprises the orphanage, a school and a hospital

A) Governance

The highest level of governance of PaidaOrphanage is the General Assembly, which is constituted by all members of the organization. The main governing body is the Board of Directors together with the Audit and Governance Committee.

The Executive Committee manages day-to-day business and is supported by the Director for Communication, the Director for IT, the Director for Projects and Engineering as well as the Local Managers for the Orphanage in the DRC.

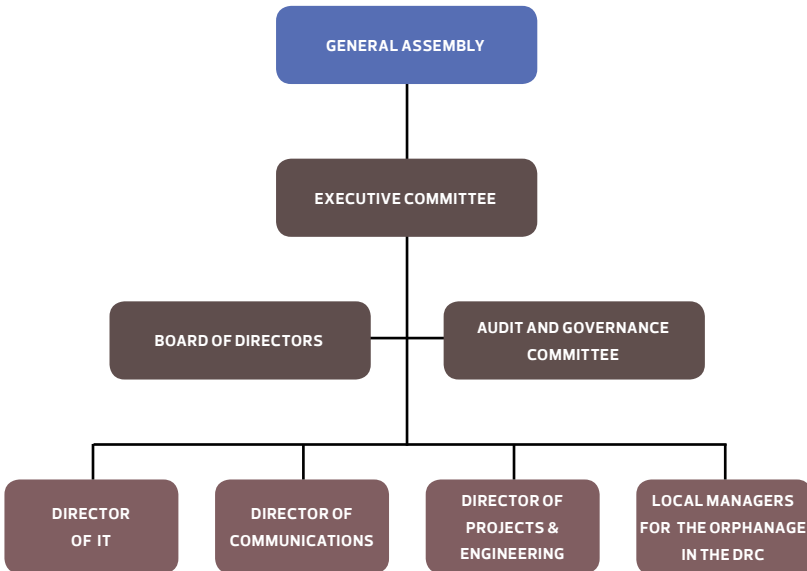

Board of Directors	Audit and Governance Committee	Executive Committee	Director of IT	Director of Projects & Engineering	Director of Communications	Local Responsible
Daniel Hoff		x				
Marie-Laure de Quina		x				
Martin Keller	x					
Delphine Menezes Cordeiro	x					
Josephine Mantombela						x
Jeanne-Marie Kisenge						x
Ruben Nascimento			x			
Marc Suchet				x		
Maria Lecanda					x	



5. Meeting of executive committee with three representatives of the Soeurs Oblates de l'Assomption in Paris

B) Biographies

Daniel Hoff [PRESIDENT]

I am a German national and studied Business Administration in Cologne, Germany and Lisbon, Portugal with emphasis on international management strategy and human resource management. As co-founder of Projecto Universitário em Maputo, I gained valuable insights into the creation and management of non-profit organizations in a developing context and worked several months in Mozambique. I worked various years as a consultant with PricewaterhouseCoopers in Switzerland and Brazil. I currently live in Dubai and work for Shelf Drilling, a start up company in the offshore drilling industry.

Relationship to Paidá Orphanage: In 2010 I stayed for some months in the orphanage in Paidá, building strong relationships with the Sisters who manage the orphanage and with the children. I was hugely impressed not only by the compassion of the Sisters, but also by their effectiveness and efficiency in managing the orphanage, despite the minimal resources. Together with my wife Marie-Laure we decided to create the Paidá Orphanage association to support the orphanage in the long term.

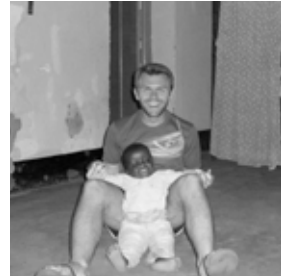

Marie-Laure de Quina [VICE-PRESIDENT]

I am a French national and studied Business Administration and Finance with a specialization during my Masters degree in Supply Chain in Paris, France. After working for over 5 years in supply chain in large multinational companies, I worked as a procurer and logistician for the International Committee of the Red Cross (ICRC) in various African countries. I currently live in Dubai and work for the Federation of the International Red Cross (IFRC).

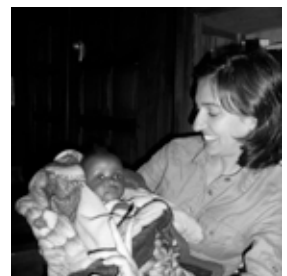

Relationship to PaidáOrphanage: In 2010 I worked in the city of Beni as logistician for the ICRC. During my time there, I visited the 3 orphanages in the city and felt very comfortable with this one. Therefore I decided to support the orphanage, first by going there regularly (every weekend), then by asking Daniel to come to help them for several months by being there physically, and now through the association. We know and trust the orphanage and the Sisters managing it. We really believe in their work, in their honesty and in their will and dedication to improving the lives of these orphans.



Ruben Nascimento [DIRECTOR OF IT]

I am a Portuguese national and have been a web designer and developer since 2003. Besides having worked in several creative design agencies in Portugal, I have also worked freelance for international agencies and companies. I have studied Design for Multimedia Applications at Etic (Escola Técnica de Imagem e Comunicação) in Lisbon, Portugal and Visual Communication at Cardiff Metropolitan University in Cardiff, Wales. I started working for non-governmental projects in 2005, by designing and developing the website and logo for Projecto Universitário em Maputo (PUMAP) and, later, by helping other projects with their communication, for example the Associação Humanitária para a Educação e Apoio ao Desenvolvimento (AHEAD). For PaidáOrphanage, I am responsible for all the website. I have known Daniel Hoff for several years now and admire his and Marie-Laure's dedication to this orphanage. I passionately believe that with projects like this, it is possible to change our world by helping other people's lives, and I feel fulfilled by doing it.

María Lecanda [DIRECTOR OF COMMUNICATIONS]

I was born in Mexico, where I followed my Industrial Design studies at the Tecnológico de Monterrey (ITESM), with a specialty in System and Product Design at Aalborg Universitet, in Denmark. In 2008, I moved to Belgium where I worked as a designer for Noukie's, developing new children's furniture lines, accessories and retail furniture for the European market. Since 2012 I have dedicated myself to photography -my other passion- and have worked as a photographer doing portraits, events and shoots for private clients, as well as personal projects.

I met Daniel and Marie-Laure in Dubai, where I currently live, and found their cause and their personal motivation to help the children of Paida Orphanage quite contagious. Without thinking about it twice, I started helping with designing printed media to raise funds for the Bungulu school project, processing images for the children's sponsors and editing informative and promotional video spots about Paida Orphanage. I have gladly taken this opportunity, hoping that my background as a photographer and designer may help improve these children's lives.



Marc Suchet [DIRECTOR OF PROJECTS AND ENGINEERING]

French, I am an engineer from the Special School of Public Works (École Spéciale des Travaux Publics) in Paris. Having worked more than 10 years in the oil exploration sector, mainly in Africa and in the Middle East, and having worked also on building sites in France, I decided to re-orientate my career and to join the International Committee of the Red Cross (ICRC) in 2004. In 2010, I had the pleasure to make a mission to Beni for the ICRC, with



Marie Laure. I also met Daniel during the same period. Having visited PaidAOrphanage several times with them, I consider their project of support extraordinary. I know the Congo and the North Kivu very well, its exuberant nature, its fabulous landscapes, its so charming population that has the ability to survive with smiles and pragmatism the conflicts and poverty which have affected the region for so many decades. The orphanage is a place of serenity for the children. The peaceful atmosphere that exists there as well as the dedication of the sisters who take care of it, in spite of the minimal means at their disposal, convinced me of the value of Marie-Laure and Daniel's project. I have committed to them all my technical support to ensure a successful conclusion of this project.





AIMS OF THE ORGANIZATION AND PROGRESS UPDATE

In general, the purpose of the organization is to support schools in developing countries, in particular to provide access to basic education for the local population, especially children. Special attention is given to orphaned children. As far as possible, the association will also facilitate access to basic nutrition and promote health. More specifically, PaidAOrphanage aims to build a school complex for at least 400 children, including an orphanage with the capacity to accommodate at least 50 orphans, in the city of Beni, district North Kivu in the DRC.

In order to achieve the aims of the organization, various projects have been established, some of them have been finalized and some are ongoing.

The following projects are currently ongoing and have progressed in 2014:

- **SPO** – Sponsor an orphan
- **ORP** – Creation of new orphanage and school complex

We present below an update of the progress made in 2014 for each of these projects.

PROJECT UPDATE

1. Project SPO

“Sponsor an orphan”

Even if physical infrastructure does exist to accommodate orphaned children, funds are still required to guarantee a proper level of nutrition, health care and education. Occasional or monthly contributions (ideally of USD 25 per month per child) will enable PaidOrphanage to significantly increase the quality of lives of the orphans.

To maximize the effect of these vital funds, we have ensured that **no administrative costs are deducted from your contributions**¹. Each contribution made by our donors goes *directly* to support the children and the staff of the orphanage. The sponsor will be able to follow the development of the child sponsored, but his or her financial donations will also be used to support the other children according to their needs. The funds are used to purchase food and medicaments for all the orphans. The fact that the donation is not specific to a child avoids inequalities between the orphans. Nevertheless if a sponsored child is of school age, the donations will be used in the first place to guarantee their tuition fees.

On December 31st 2014, 9 out of our 22 orphans were being sponsored.

¹All administrative costs (fees for transfer of funds, office cost and resources) are borne by Marie-Laure de Quina and Daniel Hoff.

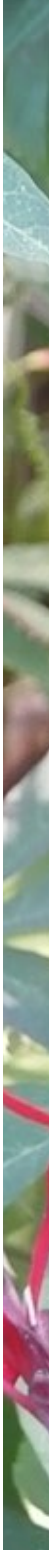



Sponsor one of our 22 orphans through occasional or monthly contributions.

Please contact us by email if you would like to help, or if you wish to know more;

info@paidaorphanage.org



2. Project ORP

“Creation of new orphanage and school complex”

PaidaOrphanage is working on the construction of another accommodation building for approximately 50 orphans up to the age of 18 years. In addition, the complex will include a school to provide education for the orphans and for approximately 400 children from the surrounding areas. Land has already been provided and PaidaOrphanage has a dedicated budget and plan for the construction of the infrastructure provided by a local architect and approved by our Director for Projects and Engineering.

The new orphanage will be composed of two parts. One for the “day life” comprising: the living room, a community room, the kitchen, the refectory, some storage rooms, etc. Another part will be reserved for the interns' dormitory. It will have 28 bedrooms, each with 2 beds. Two of these rooms will be for our staff, and one bedroom would be available for sick children. The 25 remaining rooms would allow us to welcome 50 orphans.

The total cost of building and equipping the orphanage is estimated at 135'000 dollars.



Image of the plot from Google Earth

The new school will have 12 classrooms, an administrative building, one large room available either for studying or meetings, and a library. These 12 classrooms will allow us to welcome 400 students.

The total cost of building and equipping the school is estimated at 180'000 dollars.

Details of the layout of the school and orphanage can be found in Annex A.
Details on the estimates for the school can be found in Annex B.

We are proud to report that the construction of the school has been initiated in 2013, 3 years ahead of the initial objective to start the construction in 2016, and that in 2014 the construction continued:

- 2 classrooms have been built from May the 13th 2013 to August the 20th 2013 with the help of 8 workers supervised by the local architect;
- 2 additional classrooms have been built from September 6th 2014 to November the 20th 2014 with the help of 8 workers supervised by the local architect.

We have now obtained sufficient funding in order to complete the first phase of the construction and the work is progressing.

A detailed timeline of the construction can be found in Annex C in French.

These both stages of the construction are in-line with the estimated budget as you can see in the overview below:

Work done in 2013 Costs in USD	Estimate classrooms 1, 2	Final spent classrooms 1, 2
Cost for tools and work equipment	743	
Cost for construction materials	12'976	16'366
Labor cost	3'510	2.650
Cost for architect supervision	1'281	500
Unforeseen (5% of material, labor and supervision costs)	888	
Cost for the interior equipment (furniture)	870	870
Total	20'268	20'386

Work done in 2014 Cost in USD	Estimate classrooms 3, 4	Final spent classrooms 3, 4
Cost for tools and work equipment	743	
Cost for construction materials	12'976	11'281
Labor cost	3.510	2'264
Cost for architect supervision	1'281	600
Unforeseen (5% of material, labor and supervision costs)	888	
Cost for the interior equipment (furniture)	870	870
Total	20'268	15'015

In 2014 the fundraising for the school project was extended.

The same documents as in 2013 were used and sent to the following institutions and potential donors in Switzerland where the association is registered:

Potential Donor	Request Sent	Request Status	Return received	Grant
Fondation Gertrude Hirzel	Jan 2014	Approved	Apr 2014	CHF 10'000
Commune de Collonge-Bellerive	Jan 2014	Approved	May 2014	CHF 3,000
Commune de Puplinge	Jan 2014	Approved	Nov 2014	CHF 1,000
Institut Robin des Bois	Jan 2014	Declined		-
Commune de Choulex	Jan 2014	Declined		-
Commune de Genthod	Jan 2014	Declined		-
Commune de Chêne-Bourg	Jan 2014	Declined		-
Commune d'Avully	Jan 2014	Pending		-
Commune Bardonnex	Jan 2014	Pending		-
Commune de Coligny	Jan 2014	Pending		-
Commune de Jussy	Jan 2014	Pending		-
Commune de Meinier	Jan 2014	Pending		-
Commune de Presinge	Jan 2014	Pending		-
Commune de Vandoeuvres	Jan 2014	Pending		-
Commune de Versoix	Jan 2014	Pending		-

First 2 classrooms built in 2013.





The first two classrooms built are already being used by more than 30 students.

Following our fundraising requests in 2014, we had several meetings and exchanges with institutional donors. Though certain institutions have declined our request for support, we have often been encouraged to touch base with them again once the construction is a bit more advanced and we have obtained more funding.

In addition to the institutional donors, the project has received support from private donors in 2014.

The table below summarizes the progress of all the fundraising obtained since the beginning of the project:

Date	Donor	Currency	Amount	In USD
Mar 2013	Various individual donors	CHF	CHF 6'260	USD \$6'600
Mar 2013	Sœurs Oblates de l'Assomption	USD	USD 21'482	USD \$21'482
Oct 2013	Various individual donors	CHF	CHF 3'010	USD \$3'325
Nov 2013	Commune de Lancy	CHF	CHF 4'000	USD \$4'410
Jan 2014	Various individual donors	€	€1'000	USD \$1'365
Mar 2014	Various individual donors	USD	USD 1'670	USD \$1'670
Avr 2014	Fondation Gertrude Hirzel	CHF	CHF 10'000	USD \$11'250
Mai 2014	Commune Collonge-Bellerive	CHF	CHF 3'000	USD \$3'308
Nov 2014	Commune de Puplinge	CHF	CHF 1'000	USD \$1'100
			Total	USD \$54'510



Additional 2 classrooms built in 2014.



ANNUAL PERFORMANCE EVALUATION

A) Response to main challenges 2013

The following actions were taken in 2014 in order to mitigate the main challenges of the year 2013:

Challenge 2013	Response 2014
 Maintain a strong link between the executive committee and the local Managers of PaidaOrphanage	Regular phone calls, emails and SMSs supported a continuous communication with the local Managers of PaidaOrphanage. Though we initially planned to have one representative of the Executive Committee visit the orphanage in the second half of 2014, the spike in insecurity in the region prevented such visit.
 Workload of executive committee	No concrete action taken in 2014 to reduce workload or expand members in the Committee or the Association.

B) Main achievements in 2014

The following table summarizes main achievements in 2014:

Achievements
<p>Project SPO – Sponsor an orphan:</p> <ul style="list-style-type: none"> ✓ Engagement of sponsors to support nine children, mainly on a monthly basis, raising a total of CHF 1'978 for the year 2014. See Annex D for the names and pictures of the sponsored children ✓ The financial support of our donors has allowed PaidaOrphanage to send the orphans to either kindergarden or school. In 2014 eleven children were able to attend school thanks to our contributors See Annex E for the School grades of the children going to school in 2014 ✓ In 2014, a notebook with the logo of PaidaOrphanage has been produced and distributed to current sponsors and other friends of PaidaOrphanage. See Annex F for a photo of the notebook See Annex G for the list of children present in the orphanage on December 2014
<p>Project ORP – Creation of new orphanage and school complex:</p> <ul style="list-style-type: none"> ✓ Additional request for fundraising were sent and resulted in positive outcome. ✓ A telephone call in January 2014 and a meeting in May 2014 with potential institutional donors were conducted. ✓ Several donations received both from private donors and from institutional donors for a total of CHF 15,210 in 2014 ✓ Construction of school continued, 2 additional classrooms were finalized on November 2014
<p>Management of PaidaOrphanage:</p> <p>Management:</p> <ul style="list-style-type: none"> ✓ Increased communication between the Executive Committee of PaidaOrphanage and the headquarters of the Congregation of the Sisters Oblates in Paris. (Note: The orphanage is managed by representatives of the Congregation). ✓ Sister Patience finalized her one year internship at the orphanage and resumed her Bachelor's Degree in Psychology with emphasis on developmental psychology for children (further details can be found in our annual report 2011 under Project FOR). <p>Communication:</p> <ul style="list-style-type: none"> ✓ Our Director of Communication worked on a video which we received at the end of 2013 from the DRC to prepare smaller and more appealing videos. These videos shall be used in future to promote PaidaOrphanage ✓ Regular updates of the website www.paidaorphanage.org ✓ Updates on PaidaOrphanage facebook page <p>Finance:</p> <ul style="list-style-type: none"> ✓ No administrative fees levied on any donations. ✓ Total donations of CHF 15,210 received for the construction of the new school and orphanage complex. ✓ Total of CHF 19,489 transferred to PaidaOrphanage DRC in 2014.

C) Main challenges in 2014

The following table summarizes the main challenges in 2014, their context and potential mitigations/solutions proposed for 2015:

Challenge 2014	Problem	Response
Maintaining a strong link between the executive committee and the local Managers of PaidaOrphanage	<p>All communication is digital with associated downsides (limited of proper access to the internet or telephone network in the DRC);</p> <p>Lack of stability and security in the region;</p> <p>Lack of availability of the Executive Committee members.</p>	Visit by at least one member of the executive committee to the orphanage in the second half of 2015 if security allows it.
Workload of executive committee	<p>Lack of personnel for ongoing administration requirements and move projects forward;</p> <p>Lack of time of PaidaOrphanage members to concentrate on the project</p>	Engage additional staff (e.g. student) to work on specific tasks
Challenge to transfer funds to DRC in a secure and cheap manner	<p>Western Union was used for smaller amounts in the past years, but with larger contributions towards the new school complex, this method is too expensive</p> <p>Other secure money transfer options are very limited to DRC</p>	Work with the management of the Congregation of the Sisters in Paris to use their channels for the transfer of funds



FINANCIAL REVIEW

The following chart shows continuously low administrative cost², a continuous flow of donations to the organization and a growing cash flow to the orphanage in the DRC³.

Expenses (in CHF)				
	2014	2013	2012	2011
Total funds transferred to PaidOrphanage DRC	19'489.01	5'216.10	2'367.63	2'099.10
Cost of marketing / communication	787	751	382.17	
Bank account fees	60	36	40	18
Fees for the transfer of funds to the DRC		229	105	158.24
TOTAL	20'339.01	6'232.10	2,894.80	2'275.34
Income (in CHF)				
	2014	2013	2012	2011
Donations related to the sponsorship of orphans	1'977.97	2'467.98	6'122.50	1,091.60
Donations related to the construction of an additional orphanage and school complex	15'210.30	7'170.40	0	6'100.00
Unearmarked funding for PaidOrphanage		1'500.00	1'932.70	2,099.10
Additional donations to cover administrative cost of PaidOrphanage	2'453.21	980	539.97	158.24
Interest	2.10	4.79	4.57	0.63
TOTAL	19'643.58	12'123.10	8'599.74	9'449.57
BALANCE	-692.43	5'891	5'704.94	7'174.23

² All administrative cost are paid for by the private funds of the executive committee.

³ The balance of the funds that has been held in the Swiss bank account of PaidOrphanage has been transferred to the DRC early January 2015 and will be accounted for in the 2015 annual report.







OUTLOOK

As last year, we hope that in 2015 we can raise further funds for the construction of the school. Our main efforts will be directed at following up with institutional donors in Switzerland, as mentioned earlier in this report. These efforts have so far shown positive results and we are hopeful that further support can be mobilized.

By the end of 2015, we are planning to do a thorough review of the status of the construction project as well as the effectiveness of the sponsorship of the orphans. Based on this review, we will then decide whether the strategy should be adjusted, e.g. by focusing on other potential donors, such as corporations or individuals.

If the security situation stabilizes in the second half of 2015, we will again attempt to visit the orphanage in Beni.

CONCLUSION

2014 was a very tough year for PaidOrphanage due to the escalation of the armed conflict in Beni which directly impacted the orphanage.

Nevertheless, we are proud to report that even this escalation did not stop us from continuing to deliver on our projects.

We hope that this will further proof to our donors and potential donors how serious, capable and determined PaidaOrphanage is to continuously improve the life of our children and further contribute to a positive development of the region.

Phase 1 of the school construction is almost concluded and we have started phase 2. Also, whereas the initial goal was to start constructions by 2016, we now have some hope to complete the construction of the school by then.

We thank all supporters of PaidaOrphanage and look forward to continue contributing to improving the lives of our children.

AUDITOR'S COMMENTS

On May the 16th 2015 and August the 30th 2015, Delphine Menezes Cordeiro and Martin Keller reviewed the annual report and in particular the annual financial statement and hereby acknowledge the correctness and completeness of the year-end reporting. The audit committee confirms that the bookkeeping was conducted in a careful and transparent way. There were no problems to address. If the reader wishes to obtain additional information regarding the financial statement, he/she can contact the audit committee for more details (under info@paidaorphanage.org).





ANNEXES

A) Detail of layout of the new school and orphanage constructions

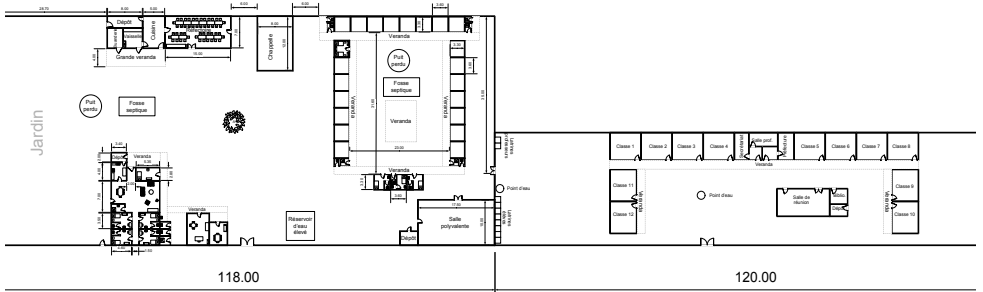

General overview plan of the proposed orphanage and school complex

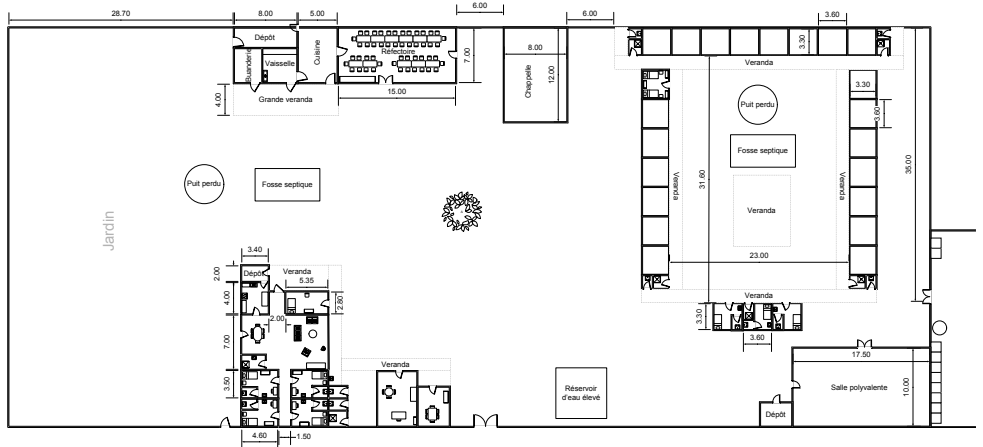

Plan of the boarding school residence and dormitory

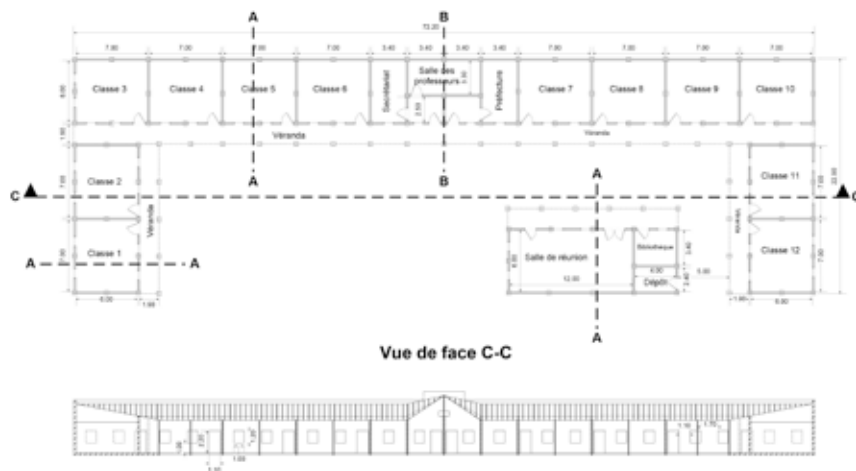

Plan of the school administration block and classrooms

B) Detailed cost estimates for school

USD	Classrooms 1, 2, 3	Classrooms 4, 5, 6	Classrooms 10, 11, 12	Classrooms 7, 8, 9	Total for complete school
	Toilets	Administration area	Library	Playing area	
Cost for tools and equipment	1,115	970	990	1,115	4,190
Cost for construction materials	25,877	29,785	34,490	28,042	118,195
Labor cost	7,637	7,889	9,165	7,950	32,640
Cost for architect supervision	2,579	2,899	3,180	2,668	11,326
Unforeseen (5% of material, labor and supervision costs)	1,805	2,029	2,342	1,993	8,108
Cost for interior equipment (furniture)	1,305	1,475	1,465	1,305	5,550
Total	40,318	45,046	51,632	43,013	180,009

C) Timeline of the construction (in French)

Travaux effectués pour réaliser 2 salles de cours (1 et 2) en 2013	Du	Au
Transport des matériaux de construction (sable et moellon)	13-May	16-May
Implantation et terrassement des fondations	17-May	19-May
Fondations en moellon et ciment y compris chape en brique et ciment	20-May	29-May
Fondation en ciment	30-May	1-Jun
Murs en brique	2-Jun	12-Jun
Coffrage et ferrailage des colonnes, poteaux et chaînage	13-Jun	17-Jun
Coulage du béton des colonnes, poteaux et chaînage	18-Jun	21-Jun
Compactage des fondations au remblais terrassé	22-Jun	24-Jun
Charpente	25-Jun	30-Jun
Encastrement de la charpente avec briques	1-Jul	8-Jul
Tôlage	9-Jul	10-Jul
Carrelage des salles	11-Jul	16-Jul
Faux plafond	17-Jul	18-Jul
Crépissage murs intérieurs	19-Jul	23-Jul
Crépissage murs extérieurs	24-Jul	28-Jul
Fixation des triplex	29-Jul	1-Aug
Cimentage des sols	2-Aug	8-Aug
Fixation portes et fenêtres	9-Aug	10-Aug
Fixation WC et plomberie	11-Aug	20-Aug

Travaux effectués pour réaliser 2 salles de cours (3 et 4) en 2014	Du	Au
Transport des matériaux de construction (sable et moellon)	6-Sep	8-Sep
Implantation et terrassement des fondations	9-Sep	10-Sep
Fondations en moellon et ciment y compris chape en brique et ciment	11-Sep	19-Sep
Fondation en ciment	19-Sep	20-Sep

Travaux effectués pour réaliser 2 salles de cours (3 et 4) en 2014	Du	Au
Murs en brique	22-Sep	30-Sep
Coffrage et ferrailage des colonnes, poteaux et chainage	1-Oct	4-Oct
Coulage du béton des colonnes, poteaux et chainage	5-Oct	6-Oct
Compactage des fondations au remblais terrassé	7-Oct	9-Oct
Charpente	10-Oct	14-Oct
Encastrement de la charpente avec briques	15-Oct	22-Oct
Tôlage	23-Oct	24-Oct
Carrelage des salles	25-Oct	29-Oct
Faux plafond	31-Oct	1-Nov
Crépissage murs intérieurs	3-Nov	6-Nov
Crépissage murs extérieurs	7-Nov	10-Nov
Fixation des triplex	11-Nov	13-Nov
Cimentage des sols	14-Nov	19-Nov
Fixation portes et fenêtres	20-Nov	20-Nov

D) Names and pictures of sponsored children



Jospin



Marie-Louise



Archange



Dorcas



Louange

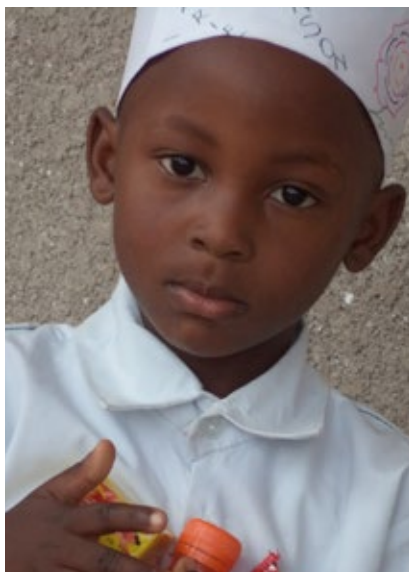

Robert



Rodrigue

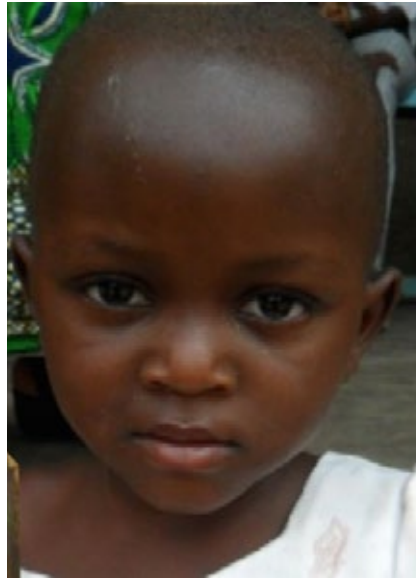

Marie-Luc





Kamen

E) School grades of the children going to school in 2014

Jospin and Marie-Louise were attending in 2014 the primary school and no report – grade was given.

Archange

		REPUBLIQUE DEMOCRATIQUE DU CONGO MINISTRE DE L'ENSEIGNEMENT PRIMAIRE, SECONDAIRE ET PROFESSIONNEL					
N°ID <input type="text"/>							
PROVINCE : <u>4082-KIVU</u>	NOM : <u>M.H. ORO</u>		SEX <input type="checkbox"/>				
VILLE : <u>B.F.O.</u>	POSTNOM : <u>KAMBALE</u>		Né(e) à : <u>le 21/12/2007</u>				
COMMUNE/TER. : <u>B.F.O.</u>	Classe : <u>7^{ème}</u>		Matriçule : <u>7-620004</u>				
ECOLE : <u>C. de B.F.O. Collège</u>	N° PERM : <input type="text"/>						
BULLETIN DE L'ENFANT DE LA 2^e, 3^e ANNEE MATERNELLE ANNEE SCOLAIRE 2013. - 2014.							
Groupe I	Trimestre	1	2	3	Total	Qual.	Coul.
	Maxima	4	4	4	12		
01	Activités de schémas corporels	3	3	4	10	E	
02	Activités de latéralité	3	3	3	9	SB	
03	Activités de structuration spatiale	3	4	4	11	E	
04	Activités d'orientation temporelle	2	3	4	9	SB	
Sous total		11	13	15	39	E	
Maxima		/8	/8	/8	/24		
Groupe II		1	2	3	Total	Qual.	Coul.
06	Activités sensorielles	2	5	6	13	SB	
06	Activités physiques	6	3	2	11	SB	
07	Activités d'arts plastiques	3	2	5	10	SB	
08	Activités musicales	2	3	8	13	E	
09	Activité de vie pratique	6	2	2	10	E	
10	Activités de comportement	2	2	2	6	E	
Sous Total		21	25	23	69	SB	
Maxima		/12	/12	/12	/36		
Groupe III		1	2	3	Total	Qual.	Coul.
11	Activités exploratoires	3	11	11	25	E	
12	Activités de langage	10	10	11	31	E	
13	Activités mathématique	10	10	6	26	SB	
Sous Total		23	31	28	82	E	
Maxima		/20	/20	/20	/60		
Groupe IV		1	2	3	Total	Qual.	Coul.
14	Activités libres	12	12	12	36	E	
Sous Total		12	12	12	36	E	
Maxima		/20	/20	/20	/60		
APPRECIATION GENERALE		TOT	COUL	Qual.	Coul.		
SIGNATURES		100-80	79-70	69-60	49-40	39-0	
Trimestre	Instituteur	Parent	Élite	TB	SB	Méd.	
1 ^{er} Trimestre	<i>[Signature]</i>	<i>[Signature]</i>	Jaune	Bleu	Vert	Noir	Rouge
2 ^e Trimestre	<i>[Signature]</i>	<i>[Signature]</i>					
3 ^e Trimestre	<i>[Signature]</i>	<i>[Signature]</i>					
Légende Qual : appréciation qualitative							
Coul : Couleur correspondante		Fait à <u>B.F.O.</u> Le <u>01/02/2014</u>					
Observation : - Il est intelligent. Il sait s'exprimer en français. Très éloquent mais tellement têtu.		Sceau de l'École		(Sa) Directeur(trice) KISOKI SIVYOLA DIBANA IGE/PS.003			
Note importante : le bulletin est une valeur et est réservé au usage							

Dorcas



**REPUBLIQUE DEMOCRATIQUE DU CONGO
MINISTRE DE L'ENSEIGNEMENT PRIMAIRE, SECONDAIRE
ET PROFESSIONNEL**



N°ID

PROVINCE : NORD-KIVU
 VILLE : BEXI
 COMMUNE/TER : BEXI
 ECOLE : C. S. MARIE-GABRIEL
 MATRICULE : N.C.A
 CODE : 9-620004

NOM : KAVIRA
 POSTNOM : MUKIRA SEXE
 Né(e) à : le 21.10.2004
 Classe : Terme
 MATRICULE :
 N° PERM :

BULLETIN DE L'ENFANT DE LA 2^e, 3^e ANNEE MATERNELLE ANNEE SCOLAIRE 201... - 201...

Groupe I	Trimestre	1	2	3	Total	Qual.	Coul.
		Maxima	4	4			
01	Activités de schémas corporels	4	4	4	12	E	
02	Activités de latéralité	2	3	3	8	B	
03	Activités de structuration spatiale	4	4	4	12	E	
04	Activités d'orientation temporelle	2	3	4	9	VB	
Sous total		<u>12/16</u>	<u>14/16</u>	<u>15/16</u>	<u>41/48</u>	<u>E</u>	
Groupe II							
Maxima		/8	/8	/8	/24		
05	Activités sensorielles	2	6	8	16	E	
06	Activités physiques	6	2	8	16	E	
07	Activités d'arts plastiques	5	4	5	14	B	
08	Activités musicales	6	6	7	19	VB	
09	Activité de vie pratique	2	6	7	15	E	
10	Activités de comportement	6	5	5	16	B	
Sous Total		<u>37/48</u>	<u>34/48</u>	<u>40/48</u>	<u>111/144</u>	<u>VB</u>	
Groupe III							
Maxima		/12	/12	/12	/36		
11	Activités exploratrices	3	3	6	12	B	
12	Activités de langage	10	8	10	28	VB	
13	Activités mathématique	3	11	10	24	E	
Sous Total		<u>16/36</u>	<u>22/36</u>	<u>26/36</u>	<u>64/108</u>	<u>VB</u>	
Groupe IV							
Maxima		/20	/20	/20	/60		
14	Activités libres	10	12	18	40	E	
Sous Total		<u>10/20</u>	<u>12/20</u>	<u>18/20</u>	<u>40/60</u>	<u>E</u>	
APPRECIATION GENERALE		TOT	83/120	83/120	83/120	249/360	VB
		QUAL	VB	VB	E	VB	
		COUL					

Signatures		100-80	79-70	69-50	49-40	39-0
Trimestre	Instituteur	Parent	Elite	TB	Bon	A.B Méd.
1 ^{er} Trimestre	<i>[Signature]</i>	<i>[Signature]</i>	Jaune	Bleu	Vert	Noir Rouge
2 ^e Trimestre	<i>[Signature]</i>	<i>[Signature]</i>				
3 ^e Trimestre	<i>[Signature]</i>	<i>[Signature]</i>				

Légende Qual : appréciation qualitative
 Coul : Couleur correspondante
 Fait à BEXI Le 22.10.2014

Observation : *- elle est intelligente, elle s'exprime en français.
 - mais tenue aussi.
 - elle est dérangée*

Sceau de l'Ecole



Le (la) Directeur(trice)
KABOKI SINYALEQIHANA
[Signature]
 IGE/PS.003

Louange

Groupe I		Trimestre	1	2	3	Total	Qual.	Coul.
		Maxima	8	8	8	24		
01	Activités d'Arts plastiques		4	4	5	13	B	
02	Activités de comportement		5	2	4	11	A-B	
03	Activités musicales		5	6	4	15	B	
04	Activités physiques		7	4	4	15	B	
05	Activités de schémas corporels		5	6	3	14	B	
06	Activités sensorielles		8	8	8	24	E	
07	Activités de structuration spatiale		6	8	6	20	E	
08	Activités de vie pratique		6	6	8	20	E	
Sous total			46 /64	44 /64	42 /64	132 /192	B	
Groupe II		Maxima	/12	/12	/12	/36		
09	Activité exploratrices		5	6	1	12	M	
10	Activités de langage		6	7	6	19	B	
11	Activités mathématiques		9	8	5	22	B	
Sous Total			20 /36	21 /36	12 /36	53 /108	A-B	
Groupe III		Maxima	/20	/20	/20	/60		
12	Activités libres		16	18	18	52	E	
Sous Total			16 /20	18 /20	18 /20	52 /60	E	
APPRECIATION GENERALE		TOT	82 /120	83 /120	72 /120	237 /360	B	
		QUAL	B	B	B	B		
		COUL						
Signatures		100-80	79-70	69-50	49-40	39-0		
Trimestre	Instituteur	Parent	Elite	TB	Bon	A.B	Méd.	
1 ^{er} Trimestre			Jaune	Bleu	Vert	Noir	Rouge	
2 ^e Trimestre								
3 ^e Trimestre								
Légende Qual : appréciation qualitative		Fait à le 22/12/2014						
Coul : Couleur correspondante		Sceau de l'Ecole						
Observation : - elle est un peu intelligente mais aussi têtue.		No (e) Directeur(trice) Hambou BANOLU						
Note importante : le bulletin est sans valeur s'il est raté du surchargé		IGE/PS.002						

Rodrigue

REPUBLIQUE DEMOCRATIQUE DU CONGO MINISTRE DE L'ENSEIGNEMENT PRIMAIRE, SECONDAIRE ET PROFESSIONNEL							
N°ID 							
PROVINCE : <u>NORD-KIVU</u> VILLE : <u>B.F.Y.</u> COMMUNE/TER : <u>B.F.Y.</u> ECOLE : <u>C.E. MAIRIE COBBAN</u> MATRICULE : <u>N.C.A</u> CODE : 7-620004		NOM : <u>RODRIGUE</u> POSTNOM : <u>RODRIGUE</u> SEXE <input checked="" type="checkbox"/> M <input type="checkbox"/> F Né(e) à : le <u>12/07/2004</u> Classe : <u>2ème</u> MATRICULE : N° PERM : 					
BULLETIN DE L'ENFANT DE LA 2^e, 3^e ANNEE MATERNELLE ANNEE SCOLAIRE 201³ - 201⁴.							
Groupe I	Trimestre	1	2	3	Total	Qual.	Coul.
		Maxima	4	4	4	12	
01	Activités de schémas corporels	3	3	3	9	SB	
02	Activités de latéralité	3	4	3	10	E	
03	Activités de structuration spatiale	3	4	4	11	E	
04	Activités d'orientation temporelle	2	3	4	9	SB	
Sous total		11 /16	14 /16	14 /16	39 /48	E	
		Maxima	16	16	16	/24	
Groupe II							
05	Activités sensorielles	8	6	7	21	E	
06	Activités physiques	2	2	9	13	E	
07	Activités d'arts plastiques	4	6	6	16	E	
08	Activités musicales	8	8	8	24	E	
09	Activité de vie pratique	2	2	8	12	E	
10	Activités de comportement	6	7	8	21	E	
Sous Total		40 /48	42 /48	45 /48	127 /144	E	
		Maxima	12	12	12	/36	
Groupe III							
11	Activités exploratrices	11	10	11	32	E	
12	Activités de langage	12	8	12	33	E	
13	Activités mathématique	8	10	11	30	E	
Sous Total		32 /36	28 /36	34 /36	95 /108	E	
		Maxima	12	12	12	/60	
Groupe IV							
14	Activités libres	10	12	12	34	E	
Sous Total		10 /20	12 /20	12 /20	34 /60	E	
		Maxima	20	20	20	/60	
APPRECIATION GENERALE							
		TOT	103 /120	103 /120	103 /120	313 /360	E
		QUAL	E	E	E	E	
		COUL					
Signatures		100-80	70-70	60-50	40-40	30-0	
Trimestre	Instituteur	Parent	Élève	TB	Bon	A.B	Méd.
1 ^{er} Trimestre	<i>[Signature]</i>	<i>[Signature]</i>	Jaune	Bleu	Vert	Noir	Rouge
2 ^e Trimestre	<i>[Signature]</i>	<i>[Signature]</i>					
3 ^e Trimestre	<i>[Signature]</i>	<i>[Signature]</i>					
Légende Qual : appréciation qualitative		Fait à <u>B.F.Y.</u> Le <u>02/07/2014</u>					
Coul : Couleur correspondante							
Observation : <u>Il est intelligent, il sait s'exprimer en français. Mais aussi têtu, dérangé.</u>		Sceau de l'École				Le (la) Directeur(trice) KABOKI GWYNLEGHANA <i>[Signature]</i> IGE/PS.003	

Marie-Luc

Groupe I		Trimestre	1	2	3	Total	Qual.	Coul.
		Maxima	8	8	8	24		
1. Activités d'Arts plastiques			3	4	4	11	A.B	
2. Activités de comportement			4	2	3	9	M	
3. Activités musicales			5	8	6	19	T.B	
4. Activités physiques			6	7	4	17	T.B	
5. Activités de schémas corporels			7	4	4	15	B	
6. Activités sensorielles			7	7	8	22	E	
7. Activités de structuration spatial			5	7	6	18	T.B	
8. Activités de vie pratique			6	2	5	13	B	
Sous - Total			43/64	47/64	4/64	224/192	B	
Groupe II		Maxima	/12	/12	40/12	/36		
9. Activités exploratrices			9	6	6	21	B	
10. Activités de langage			6	6	6	18	B	
11. Activités mathématiques			8	7	5	24	B	
Sous - Total			23/36	23/36	17/36	63/108	B	
Groupe III		Maxima	/20	/20	/20	/60		
12. Activités libres			16	18	18	52	E	
Sous - Total			16/20	18/20	18/20	52/60	E	
Appréciation générale		Total	82/120	82/120	75/120	239/360	B	
		Qualité	B	B	B	B		
		Couleur						
Signatures			100-80	79-70	69-50	49-40	39-0	
Trimestre	Instituteur	Parent	Elite	T.B	Bon	A.B	Méd	
1 ^{er} Trimestre	<i>[Signature]</i>	<i>[Signature]</i>	Jaune	Bleu	Vert	Noir	Rouge	
2 ^e Trimestre	<i>[Signature]</i>	<i>[Signature]</i>						
3 ^e Trimestre	<i>[Signature]</i>	<i>[Signature]</i>						
Légende Qual. : appréciation qualitative		Fait à.....		le.....				
Coul. : couleur correspondante		Sceau		de				
Observation: - Elle est un peu intelligente, son langage n'est pas totalement clair, elle est dérangée; têtue aussi.		Le (la) Directeur (Trice)		de l'école				
IGE/PS.002		<i>[Signature]</i>		<i>[Signature]</i>				

Kamen



REPUBLIQUE DEMOCRATIQUE DU CONGO
 MINISTERE DE L'ENSEIGNEMENT PRIMAIRE,
 SECONDAIRE ET PROFESSIONNEL



N° ID

PROVINCE: NORD-KIVU

TERRITOIRE / COMMUNE: B.F.U.

NOM: BAKULE

ECOLE: C.S.C.P. COOPERATION

POSTNOM: T.W.A.N.B.A. SEXE: M

MATRICULE: M.C.P.

NE (E) A: le 15 / 12 / 2009

CODE ECOLE: 7-620004

CLASSE: 102

MATRICULE:

N°PERM

BULLETIN DE L'ENFANT DE LA PREMIERE ANNEE MATERNELLE ANNEE SCOLAIRE 20.....20.....

Groupe I	Trimestre		1	2	3	Total	Qual.	Coul
	Maxima		8	8	8	24		
1. Activités d'Arts plastiques	4	6	5	15	B			
2. Activités de comportement	6	4	4	14	B			
3. Activités musicales	3	8	6	17	TB			
4. Activités physiques	4	7	6	17	TB			
5. Activités de schémas corporels	6	4	5	15	B			
6. Activités sensorielles	2	7	8	17	TB			
7. Activités de structuration spatial	6	4	8	18	TB			
8. Activités de vie pratique	5	8	8	21	E			
Sous - Total	36/64	48/64	50/64	134/192	B			
Groupe II	Maxima		12	12	12	36		
9. Activités exploratrices	9	7	6	22	B			
10. Activités de langage	4	9	10	23	TB			
11. Activités mathématiques	7	12	9	28	TB			
Sous - Total	20/36	32/36	28/36	77/108	TB			
Groupe III	Maxima		20	20	20	60		
12. Activités libres	15	17	18	50	E			
Sous - Total	15/20	17/20	18/20	50/60	E			
Appréciation générale	Total		71/120	97/120	93/120	261/360	TB	
	Qualité		B	E	TB	TB		
	Couleur							
Signatures			100-80	79-70	69-50	49-40	39-0	
Trimestre	Instituteur	Parent	Elite	T.B	Bon	A.B	Méd	
1 ^{er} Trimestre	<i>[Signature]</i>	<i>[Signature]</i>	Jaune	Bleu	Vert	Noir	Rouge	
2 ^e Trimestre	<i>[Signature]</i>	<i>[Signature]</i>						
3 ^e Trimestre	<i>[Signature]</i>	<i>[Signature]</i>						
Légende Qual. : appréciation qualitative			Fait à <u>B.F.U.</u> le <u>22/07/2014</u>					
Coul. : couleur correspondante			de					
Observation: <i>Il est, moyennement intelligent.</i>			Le (la) Directeur (Trice)					
<i>- Il est devenu sourd.</i>			<i>[Signature]</i>					
<i>- Il n'est plus comme il était au début de l'année mais aussi être.</i>								

F) Photo of our 2014 notebook



G) List of children present in the orphanage on December 2014

No.	Name, Surname	Date of birth	Age	Weight (in kg)	Height (in cm)
1	Marie-Louise KAVIRA MUNYINDO	20/07/07	7,4	18	119
2	Archange MUHINDO KAMBALO KAKULE KISUVA	31/08/08	6,3	17	104
3	Dorcas KAVIRA MUHIRA KAKULE	31/08/08	6,3	18	105
4	Marie-Luc KAVIRA NTUMELI	18/10/09	5,2	14	96
5	Louange KAHINDO KAVUNGA	03/03/10	4,8	19	75
6	Harmand MUHINDO MUPIRI MUPIKA	25/09/10	4,2	16	86
7	Martinette KAVIRA TSONGO	11/11/10	4,1	13	92
8	Rose MADAWA EVHEUBO	26/03/11	3,7	11	80
9	Euloge KAMBALE SAMBILI	09/07/11	3,4	15	83
10	Marie-Jeanne KAVIRA KAKULE	27/07/11	3,4	13	83
11	Angelique ANZIANI MANDULASI	21/07/11	3,4	14	82
12	Sylvestre KAMBALE KASHIRO	25/11/11	3,1	16	83
13	Hilaire KASEREKA MUHINDO KAMBALE KAMATE	14/01/12	2,9	11	82
14	Consolée KAHINDO MUTHAHI	20/01/12	2,9	10	76
15	Elisabeth KATUNGU KERA	04/07/12	2,5	12	74
16	Pamela NGURU WAYIRE	27/07/12	2,4	10	74
17	Marguerite CHECHELA	Not known	NA	8	65
18	Julien	Not known	NA	8	63
19	Josias Prince NDOVYA SIKULI	17/10/13	1,2	10	61
20	Josaphat Précieux NGURU SIKULI	17/10/13	1,2	8	59
21	Grace KATUNGU KYATSANDIRE	27/11/13	1,1	9	66
22	Marie des Anges DEDASILOVE	26/07/14	0,4	6	49

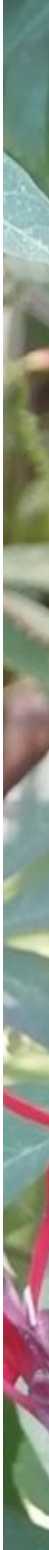



CONTACTS

PaidaOrphanage

Daniel Hoff and Marie-Laure de Quina
Av. Lamartine 24B - 1203 Geneva
Switzerland

info@paidaorphanage.org

www.paidaorphanage.org



www.paidaorphange.org